

WHICH **GUSHER** SHOULD YOU USE ?

This bulletin was made to help you select the correct **MOLTEN METAL GUSHER**. Before a selection is made the following items must be considered.

1. G.P.M. AND FOOT HEAD REQUIRED: The mass **DENSITY, VISCOSITY AND SURFACE TENSION** of all metals change with variations of temperature, and the pump capacity varies in ratio. As a rule greater efficiency is obtained with higher temperatures. The volume obtained with molten metals of viscosities between 1.4 and 3.2 centipoises, decreases 5 to 30% in sliding ratio to capacity charts shown on pages 232 thru 235.
2. TYPE OF DRIVE: **ELECTRIC & AIR MOTORS, and BELT DRIVES** are available on models 9075-M & 15028. Models 15028E & 15028XE are available with electric motor drive only.
3. TEMPERATURE OF MATERIAL BEING PUMPED: Pump temperature limitations are shown on page 230.
4. AMBIENT TEMPERATURE SURROUNDING MOTOR OR DRIVE: Model 9075-M series are supplied with class H insulated motors. All other models in this bulletin are supplied with class A insulated motors. Class B, F or H insulation available upon request.
5. HORSE POWER REQUIRED: Horse power required is determined by the weight of material being pumped. See individual Pump drawings for horse power verses weight of materials chart.

4AM AND 8AM AIR MOTORS AVAILABLE FOR BEST APPLICATION SEE PAGES 232 AND 233.

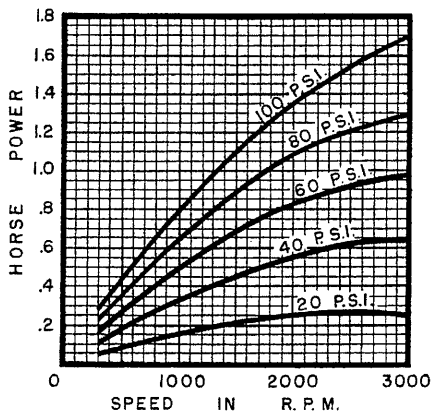

4AM AIR MOTOR DELIVERS UP TO 1-1/2 HP. H.P. IS RELATIVE TO R.P.M. MAXIMUM RECOMMENDED OPERATING PRESSURE—100 P.S.I.

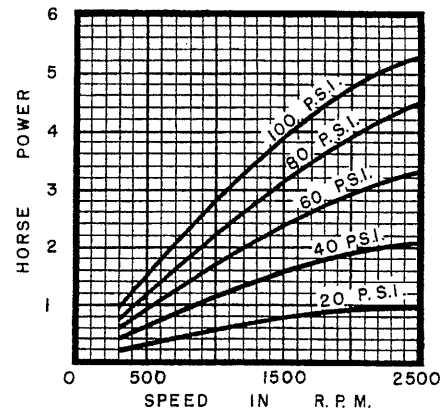

8AM AIR MOTOR DELIVERS UP TO 5HP. H.P. IS RELATIVE TO R.P.M. MAXIMUM RECOMMENDED OPERATING PRESSURE—100 P.S.I.

MODEL 9075-M

9075M-AM

9075M-BD

9075M-PD

AVAILABLE WITH 4-AM AIR MOTOR

AVAILABLE WITH 5" OR 7" PITCH DIAMETER PULLEY A SIZE V-BELT.

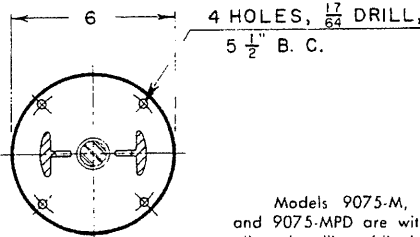
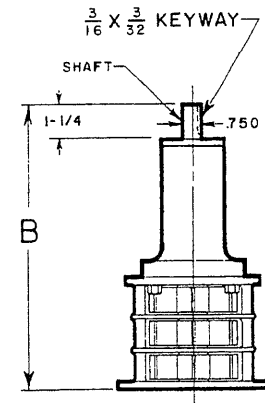
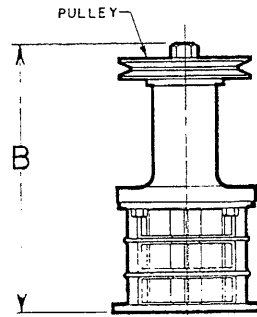
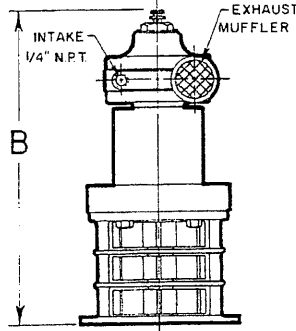
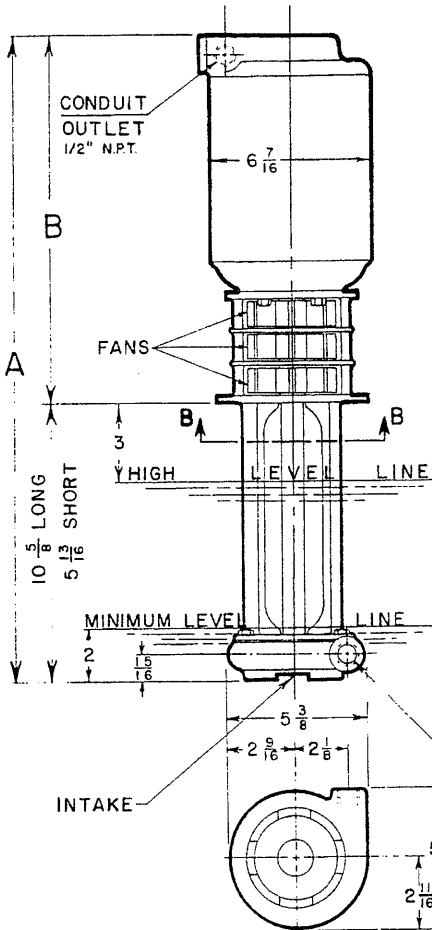

MOUNTING PLATE SECTION B-B

Models 9075-M, 9075-MAM, 9075-MBD and 9075-MPD are without water jacket which allows handling of liquids up to 700 F. Models 9075-MW, 9075-MWAM, 9075-MWBD and 9075-MWPD are equipped with a water jacket (as shown in photo) these models will handle liquids up to 800 F.

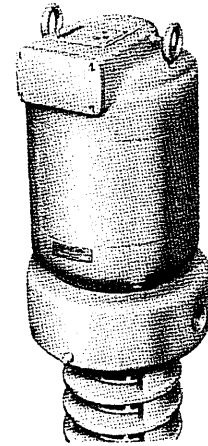

VOLTS	CYCLE	PHASE	R. P. M.	MODEL	DIMENSION IN INCHES								
					HORSE POWER OF MOTOR								
					A (long)			A (short)			B		
1/4	1/2	3/4	1/4	1/2	3/4	1/4	1/2	3/4					
230 460	60	3	1725	9075-M	23 1/4	24 5/8	24 7/16	18 7/16	19 13/16	19 5/8	12 5/8	14	13 13/16
230 460	60	3	1140	9075-M WITH ELECTRIC MOTOR	23 1/4	24 1/8	—	18 7/16	19 5/16	—	12 5/8	13 1/2	—
NOTE: WHEN WATER JACKET IS NEEDED FOR HIGHER TEMPERATURES, ADD 3-1/2" TO A AND B DIMENSIONS.				4AM AIR MOTOR 9075-MAM	23 3/8	—	—	18 9/16	—	—	12 3/4	—	—
				BELT DRIVE 9075-MBD	21 5/16	—	—	16 1/2	—	—	10 11/16	—	—
				PLAIN DRIVE 9075-MPD	21 9/16	—	—	16 3/4	—	—	10 15/16	—	—

NOTE: 208/220/440 VOLT 50/60 CYCLES—220/380 VOLTS 50 CYCLE—550 VOLTS 50/60 CYCLE SAME DIMENSIONS AS 230/460 VOLTS 60 CYCLE. EXCEPT SINGLE PHASE. (OTHER CURRENT CHARACTERISTICS AVAILABLE).
● MUST BE T. E. F. C.

R.P.M.	H.P.	POUNDS PER GALLON	IMPELLER NUMBER 6172-M
1725	1/4	1	UP TO 30
1140	1/4	1	UP TO 60
1725	1/2	31	UP TO 80
1140	1/2	61	UP TO 120
1725	3/4	81	UP TO 120

SEE TABLE ON PAGE 230 FOR DIFFERENT WEIGHT MATERIALS.

STANDARD MATERIAL:
STAINLESS STEEL SHAFT,
CAST IRON HOUSING,
CARBON STEEL SCREWS.

NOTE:
OTHER MATERIALS
AVAILABLE, QUOTATION
UPON REQUEST.

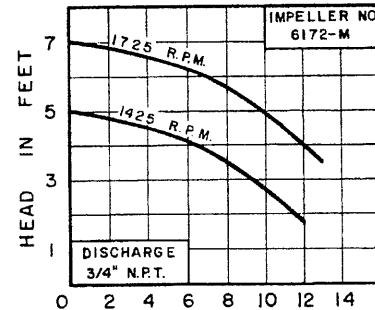

GALLONS PER MINUTE—SOLUBLE COOLANT HEAD 8 G.P.M. MEASURED AT DISCHARGE TO APPROXIMATE CAPACITY IN POUNDS SEE PAGE 230

MODEL GUSHER 9075-M

MOLTEN METAL AND HOT LIQUIDS PUMP

WHEN ORDERING SPECIFY:

- MODEL 9075-M, 9075-MAM, 9075-MBD, 9075-MPD, 9075-MW, 9075-MWAM, 9075-MWBD, OR 9075-MWPD (SHORT OR LONG)
- IMPELLER NUMBER,
- MOTOR HORSE POWER AND
- CURRENT CHARACTERISTICS.

FEATURES
 BALL BEARING T.E.F.C. MOTOR,
 WATER COOLED SHAFT, BALL BEARINGS AND MOTOR,
 HANDLES MATERIALS UP TO 1200° FAHRENHEIT.

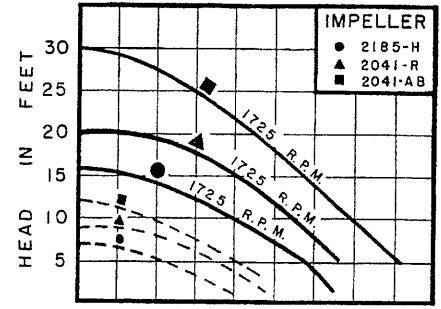
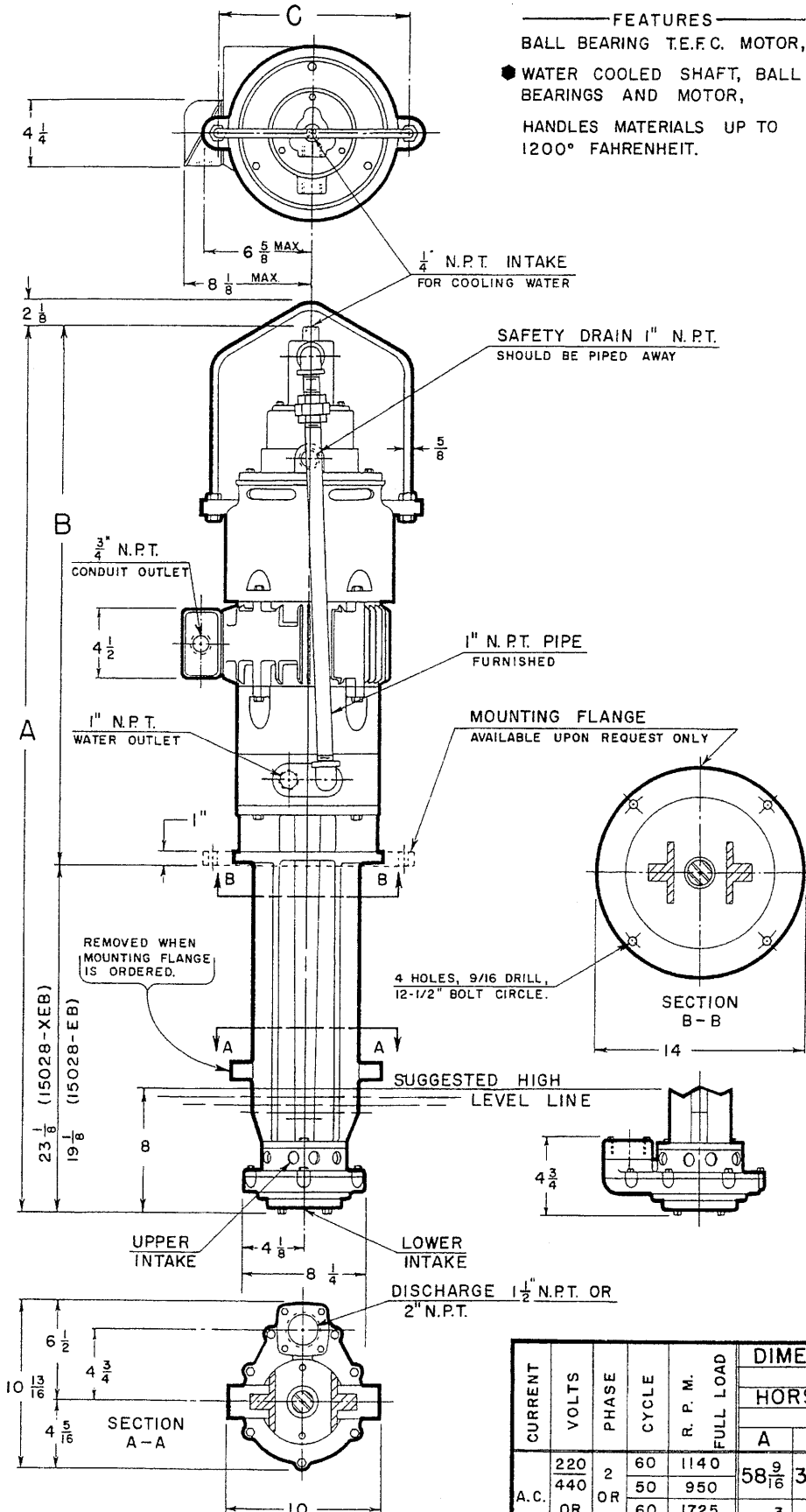

GALLONS PER MINUTE — SOLUBLE COOLANT HEAD AND GPM MEASURED AT DISCHARGE. DOTTED CURVE — 1140 R.P.M. SIZE OF DISCHARGE 1 1/2" N.P.T.

TO APPROXIMATE CAPACITY IN POUNDS AND FOR DIFFERENT WEIGHT MATERIALS SEE PAGE 230.

HORSE POWER RECOMMENDATION CHART FOR DIFFERENT WEIGHT MATERIALS

R. P. M.	H. P.	POUNDS PER GALLON		
		IMPELLER NUMBER		
		2185-H	2041-R	2041-AB
1725	2	1 to 25	1 to 15	1 to 12
1140	2	1 to 120	1 to 45	1 to 33
1725	3	26 to 37	16 to 22	13 to 18
1140	3	—	46 to 70	34 to 50
1725	5	38 to 60	23 to 38	19 to 30
1140	5	—	71 to 90	51 to 85

DISCHARGE POSITION:
 15028XE-HORIZONTAL ONLY
 15028XEB-VERTICAL ONLY

MODEL
GUSHER 15028 & XEB

MOLTEN METAL PUMP FOR MOLTEN LEAD, BABBIT, SOLDERS, TIN AND ALLOYS AT TEMPERATURES UP TO 1200° F. FOR SVELTER OR ZINC, RECOMMENDED TEMPERATURE 875° F.

WHEN ORDERING SPECIFY:

- MODEL 15028-EB OR 15028-XEB [IF MOUNTING FLANGE IS DESIRED ADD SUFFIX MF TO MODEL DESIRED (15028-XEMF OR 15028-XEBMF)].
- IMPELLER NUMBER.
- MOTOR HORSE POWER AND
- CURRENT CHARACTERISTICS.

STANDARD MATERIALS:

STAINLESS STEEL SHAFT,
 CAST IRON HOUSING,
 CARBON STEEL SCREWS.

NOTE: OTHER MATERIALS AVAILABLE, QUOTATION UPON REQUEST.

CURRENT	VOLTS	PHASE	CYCLE	R. P. M.	FULL LOAD	DIMENSIONS IN INCHES								
						MODEL 15028-XEB								
						HORSE POWER			OF			MOTORS		
						2	3	5						
						A	B	C	A	B	C	A	B	C
A.C.	220	2	60	1140	58 9/16	35 7/16	12 3/4	60 1/16	36 15/16	12 3/4	—	—	—	—
	440		50	950	58 9/16	35 7/16	12 3/4	60 1/16	36 15/16	12 3/4	—	—	—	—
	OR	3	60	1725	58 3/8	35 1/4	11 1/2	58 9/16	35 7/16	12 3/4	60 1/16	36 15/16	12 3/4	—
			50	1425	58 3/8	35 1/4	11 1/2	58 9/16	35 7/16	12 3/4	60 1/16	36 15/16	12 3/4	—

MODEL 15028-XE IS 4" SHORTER THEN MODEL 15028-XEB.

SEE PAGE 236

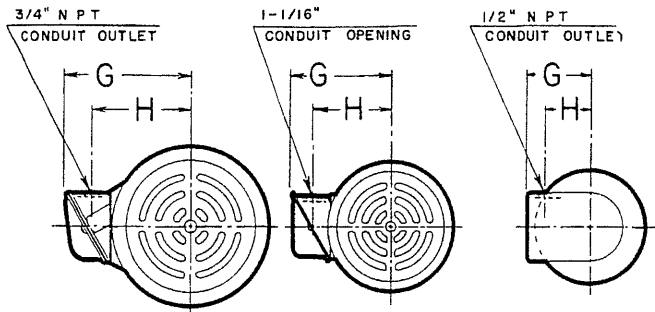

MODEL 15028 184T & 182T FRAME MOTOR
 MODEL 15028 145T FRAME MOTORS
 MODEL 15028 56 FRAME MOTORS

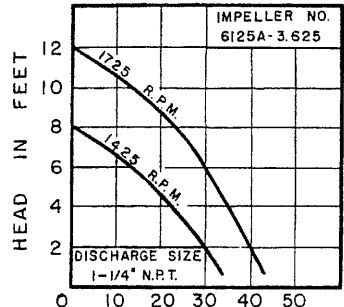
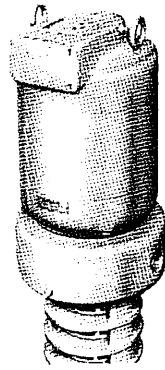

GALLONS PER MINUTE—SOLUBLE COOLANT. HEAD 8 G.P.M. MEASURED AT DISCHARGE. TO APPROXIMATE CAPACITY IN POUNDS SEE PAGE 230.

Models 15028, 15028-AM, 15028-BD and 15028-PD are without water jacket which allows handling of liquids up to 700°F. Models 15028-W, 15028-WAM, 15028-WBD and 15028-WPD are equipped with a water jacket (as shown in photo) these models can handle liquids up to 800°F.

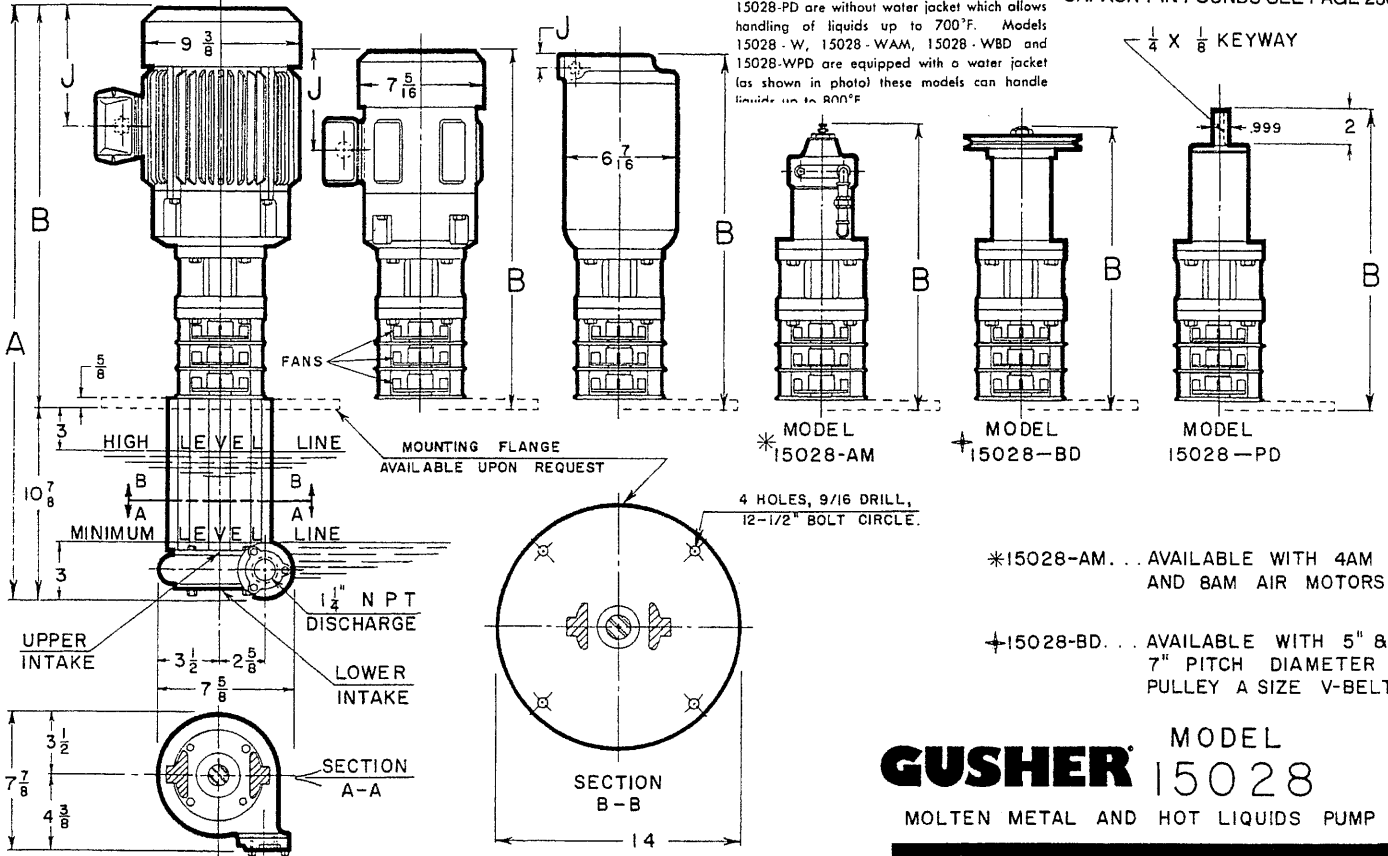

- *15028-AM... AVAILABLE WITH 4AM AND 8AM AIR MOTORS.
- +15028-BD... AVAILABLE WITH 5" & 7" PITCH DIAMETER PULLEY A SIZE V-BELT.

GUSHER MODEL 15028

MOLTEN METAL AND HOT LIQUIDS PUMP

HORSE POWER RECOMMENDED FOR DIFFERENT WEIGHT MATERIALS					
POUNDS PER GALLON OF MATERIAL PUMPED	1 to 20	21 to 40	41 to 50	51 to 80	81 to 120
H.P. RECOMMENDED FOR 1725 R.P.M.	3/4	1-1/2	2	3	5

SEE TABLE ON PAGE 230 FOR DIFFERENT WEIGHT MATERIALS.

HORSE POWER	FRAME	VOLTS	R.P.M.	CYCLE	PHASE	DIMENSIONS IN INCHES					OTHER MEANS OF DRIVING PUMP
						A	B	G	H	J	
3/4	56					29 1/2	18 3/8	4 5/16	2 5/8	1 1/16	AIR MOTOR
1 1/2 & 2	145T	230 460	1725	60	3	32 7/16	21 9/16	5 3/4	4 9/16	6 1/4	4AM AIR MOTOR
3	182T					32 13/16	22 1/16	7 1/4	5 3/4	6 13/16	8AM AIR MOTOR
5	184T					33 13/16	23 1/16	7 1/4	5 3/4	7 5/16	BELT DRIVE
											PLAIN DRIVE
											15028-PD

NOTE: 208/220/440 VOLTS 50/60 CYCLES — 220/380 VOLTS 50 CYCLES — 550 VOLTS 50/60 CYCLES SAME DIMENSIONS AS 230/460 VOLTS 60 CYCLES. EXCEPT SINGLE PHASE. OTHER CURRENT CHARACTERISTICS AVAILABLE.

WHEN ORDERING SPECIFY:

- MODEL 15028, 15028-AM, 15028-BD, 15028-PD, 15028-W, 15028-WAM, 15028-WBD OR 15028-WPD [WHEN MOUNTING FLANGE IS DESIRED ADD SUFFIX "MF" TO MODEL DESIRED (15028-MF, 15028-WMF ECT.)]

- IMPELLER NUMBER,
- MOTOR HORSE POWER AND
- CURRENT CHARACTERISTICS.

STANDARD MATERIAL:
 STAINLESS STEEL SHAFT,
 CAST IRON HOUSING,
 CARBON STEEL SCREWS.

NOTE: OTHER MATERIALS AVAILABLE, QUOTATION UPON REQUEST. DISCHARGE IN HORIZONTAL POSITION ONLY

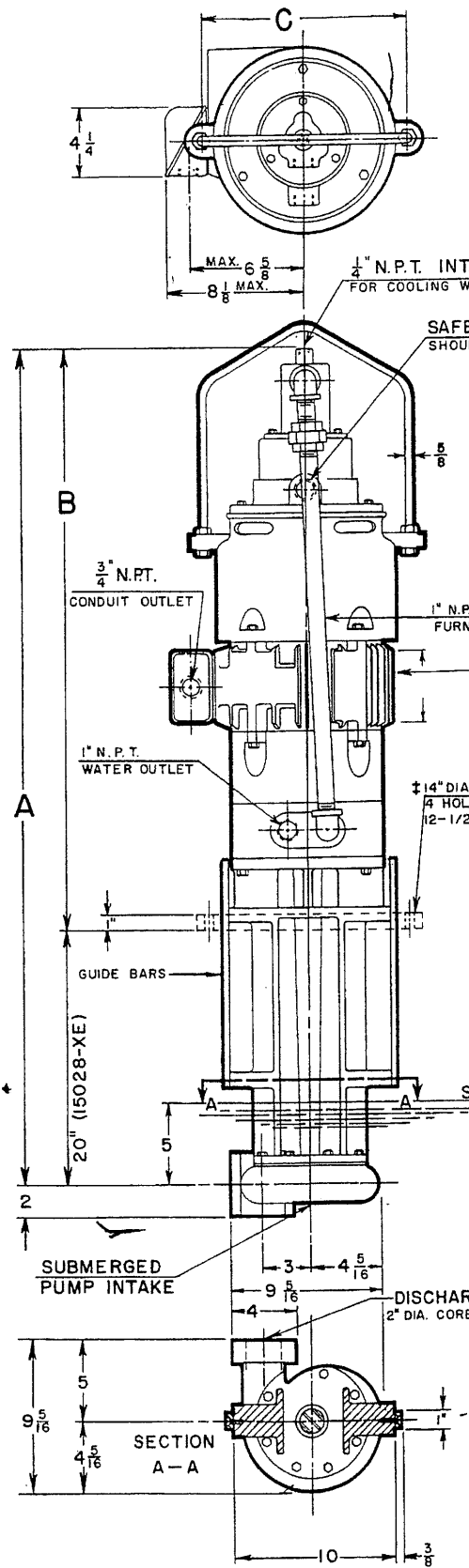

FEATURES

- BALL BEARING T.E.F.C. MOTOR,
- WATER COOLED SHAFT, BALL BEARINGS AND MOTOR,
- QUICK MAKE-AND-BREAK SELF-LOCKING WEDGE,
- DISCHARGE CONNECTIONS,
- HANDLES MATERIALS UP TO 1200° FAHRENHEIT.

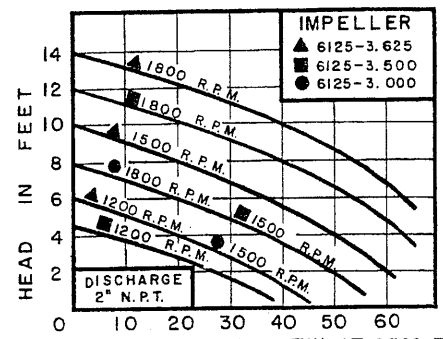

GALLONS PER MINUTE — TIN AT 850° F. HEAD AND G.P.M. MEASURED AT DISCHARGE. TO APPROXIMATE CAPACITY IN POUNDS AND FOR DIFFERENT WEIGHT MATERIALS.

R. P. M.	H. P.	POUNDS PER GALLON		
		IMPELLER NUMBER		
1725	7 1/2	6125-3.000	6125-3.500	6125-3.625
1140				

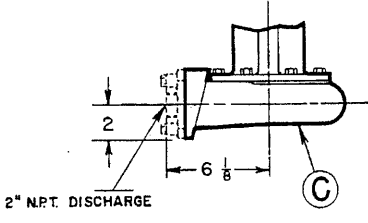

MOTOR DIMENSIONS MAY VARY ACCORDING TO FRAME SIZE.

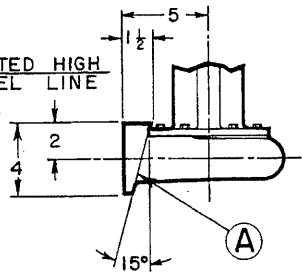

MODEL
GUSHER 15028-XE

MOLTEN METAL PUMP FOR MOLTEN LEAD, BABBIT, SOLDER, TIN AND ALLOYS AT TEMPERATURES UP TO 1200°F. FOR SOLDER OR ZINC, RECOMMENDED TEMPERATURE 875°F.

WHEN ORDERING SPECIFY:

- MODEL 15028-E OR 15028-XE [IF MOUNTING FLANGE IS DESIRED ADD SUFFIX MF TO MODEL DESIRED (15028-EMF OR 15028-XEMF)].
- DISCHARGE CONFIGURATIONS:
 - (A) MACHINED WEDGE,
 - (B) DISCHARGE FLANGE,
- IMPELLER NUMBER.
- MOTOR HORSE POWER AND
- CURRENT CHARACTERISTICS.

STANDARD MATERIALS:

STAINLESS STEEL SHAFT, CAST IRON HOUSING, CARBON STEEL SCREWS.

NOTE: OTHER MATERIALS AVAILABLE, QUOTATION UPON REQUEST.

CURRENT	VOLTS	PHASE	CYCLE	R. P. M.	FULL LOAD	DIMENSION		
						15028-XF		
						HORSEPOWER		
						A	B	C
A.C.	220 440 OR 550	2 OR 3	60 50 60 50	1140 950 1725 1425		59 3/16	38 15/16	12 3/4

● SEE PAGE 236
 † WHEN MOUNTING FLANGE DESIRED, GUIDE BARS ARE REMOVED.
 ⚙ SEE PAGE 230

WATER COOLING INSTRUCTIONS FOR **GUSHER** 15028XE & XEB MOLTEN METAL PUMPS.

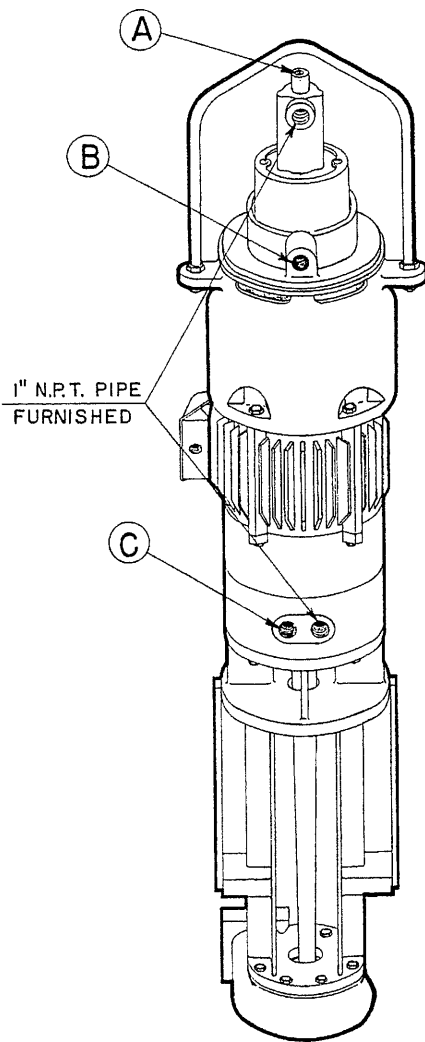

(A) 1/4" N.P.T. WATER INLET

CONNECT WATER SUPPLY FOR COOLING AT THIS POINT ONLY. 3 TO 5 G.P.M. SHOULD PROVIDE ADEQUATE CIRCULATION FOR COOLING. CONTROL FLOW BY USE OF VALVE IN WATER SUPPLY LINE ONLY. DO NOT CONTROL FLOW OF WATER OUTLET BY USE OF VALVE IN OUTLET PIPING. (C)

(B) 1" SAFETY DRAIN

THE PURPOSE OF THE SAFETY DRAIN IS TO PIPE AWAY ANY POSSIBLE LEAKAGE FROM SEAL OR PACKING WITHIN COOLING SYSTEM.

IT IS IMPORTANT THAT THIS OUTLET BE PIPED SEPARATELY TO DRAIN.

(C) 1" N.P.T. WATER OUTLET

THE WATER OUTLET CARRIES ALL THE WATER WITHIN THE CIRCULATING COOLING SYSTEM. THIS OUTLET SHOULD BE PIPED SEPARATELY TO DRAIN.

CAUTION: DO NOT USE ANY VALVES IN PIPING FROM OUTLET TO DRAIN.

WATER CIRCULATION SHOULD CONTINUE BEFORE AND AFTER CYCLE OF OPERATION OR UNTIL PUMP PARTS HAVE COOLED TO A TEMPERATURE OF 200° F. THIS APPLIES TO BOTH PORTABLE AND PERMANENT INSTALLATIONS.

IF THE ABOVE INSTRUCTIONS ARE FOLLOWED, SATISFACTORY RESULTS SHOULD BE OBTAINED. UNLESS THESE INSTRUCTIONS ARE COMPLIED WITH, THE MANUFACTURER IS NOT RESPONSIBLE FOR PUMP WARRANTY.

1/4" N.P.T. INTAKE

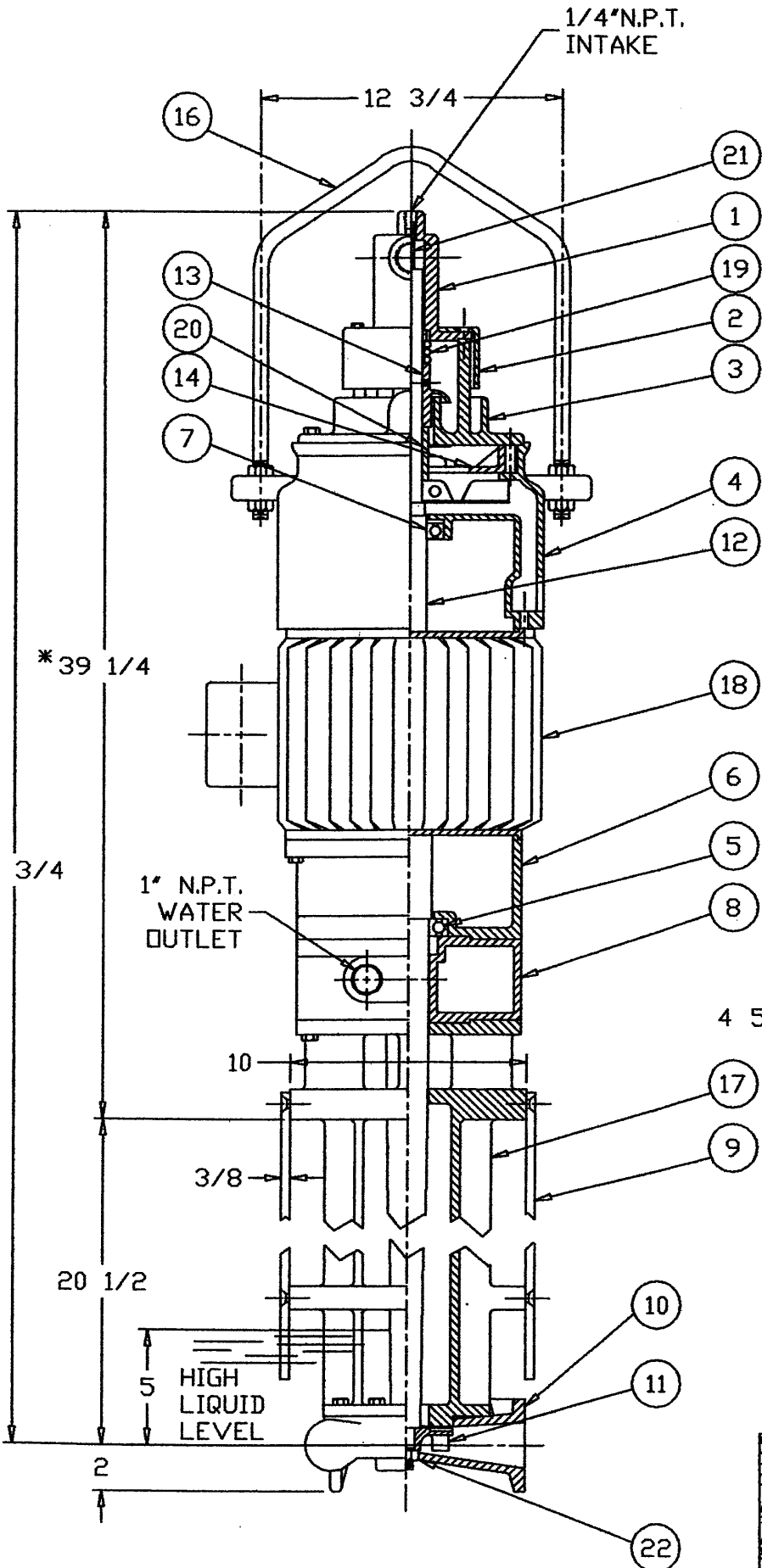

- 1 SEAL GLAND
- 2 PACKING GLAND COVER
- 3 SEAL HEAD SUPPORT
- 4 UPPER ENDBELL
- 5 #209 BEARING
- 6 LOWER ENDBELL
- 7 #207 BEARING
- 8 LARGE WATER JACKET
- 9 GUILD BARS
- 10 IMPELLER HOUSING
- 11 IMPELLER
- 12 SHAFT
- 13 SLINGER
- 14 BAFFLE
- 16 LIFT LOOP
- 17 STEM
- 18 MOTOR
- 19 MECHANICAL SEAL
- 20 SEAL COLLAR
- 21 .25" BRASS TUBE
- 22 IMP. RETAINING NUT

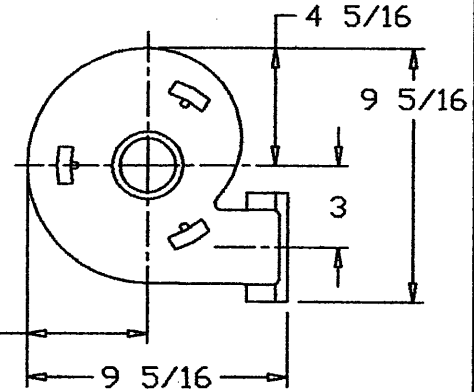

BOTTOM VIEW OF HOUSING

* VARIES WITH MOTOR MANUFACTURER

<small>UNLESS OTHERWISE SPECIFIED TOL. ON 2 PL. DEC. $\pm .005$ TOL. ON 3 PL. DEC. $\pm .005$ TOL. ON FRACTIONS $\pm 1/32$ TOL. ON ANGLES $\pm 1'$</small>			
CUSHER PUMPS <small>DIVISION OF RUTHMAN PUMP AND ENGINEERING, INC. RUTHMAN DRIVE-DRY RIDGE, KENTUCKY 40355</small>			
<small>ALL FINISHED SURFACES ARE 125 MICROINCHES (MAX)</small>		TITLE 15028-XE	
<small>ALL THREADS TO BE ANSI DESIGNATION 82 UNC OR UNF</small>		7.5HP 3PH 1750RPM	
<small>DRAWN BY</small> DINSER	<small>SCALE</small>	<small>MATERIAL</small>	<small>WEIGHT</small>
<small>DATE</small> 8/5/98	<small>REV:</small> 0.1	AK971022-1	